

Mangawhai Hills

Landscape and Visual Effects Assessment

Appendix 2: Graphic Supplement

29.04.2024

RE
SET



Contents

1	Context
	Site Location
	Topography
	Zoning
	Site Aerial
	Site Features
	Digital Terrain Model
	Digital Terrain Model - Elevation
	Digital Terrain Model - Slope
	Digital Terrain Model - Aspect
2	Proposal
	Recommended Structure Plan
	Recommended Structure Plan - Area Context

3	Viewpoints
	Viewing Catchment & Viewpoint Locations
	VP1 213 Black Swamp Road
	VP2 Parklands Avenue
	VP3 453 Barrier View Road
	VP4 Coal Hill Road
	VP5 Coal Hill Road / Tomarata Road
	VP6 Insley Street
	VP7 Estuary Drive
	VP8 Moir Point Road
	VP9 Molesworth Drive
	VP10 Kaiwaka Mangawhai Road
	VP11 Moir Street
	VP12 Centreway Road
	VP13 Eagle Ray Road
	VP14 Atkin Road
	VP15 Cove Road
	VP16 Cove Road/Bagnel Road
	VP17 190 Garbolino Road
	VP18 Moana Views
	VP19 Ulrich Drive
	VP20 Cove Road
	VP21 Cove Road
	VP22 Tara Road

Document Status:					
Rev	Status	Date	Author	Reviewed	
A	Draft	21.02.2024	JP	GF	
B	Final	15.03.2024	JP	GF	
C	Final	29.04.2024	JP	GF	

1.0 Context

1.0 Context

Site Location

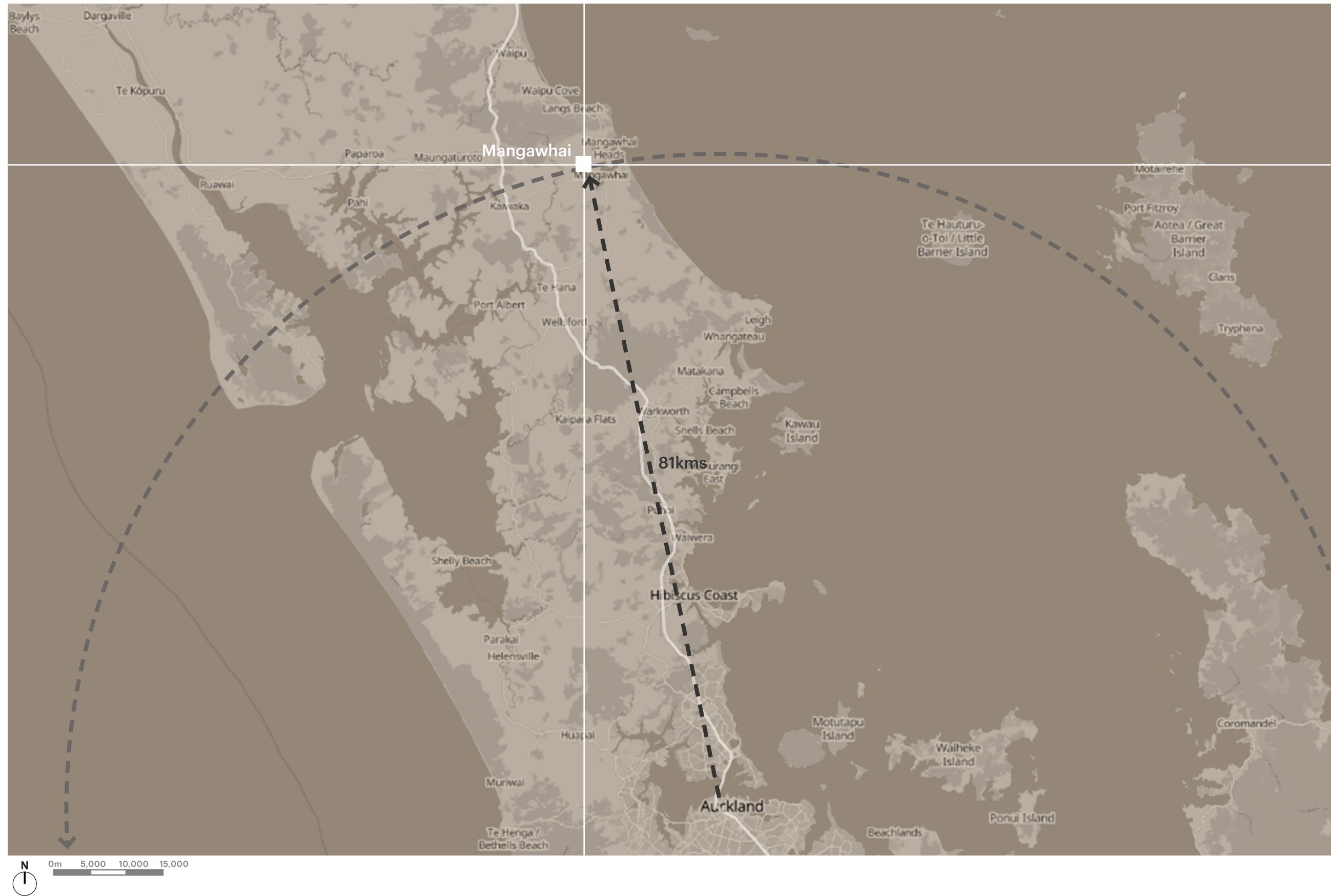

1.0 Context

Site Location

Map Source: Kaipara District Council GIS Viewer



1.0 Context

Site Location



1.0 Context

Topography

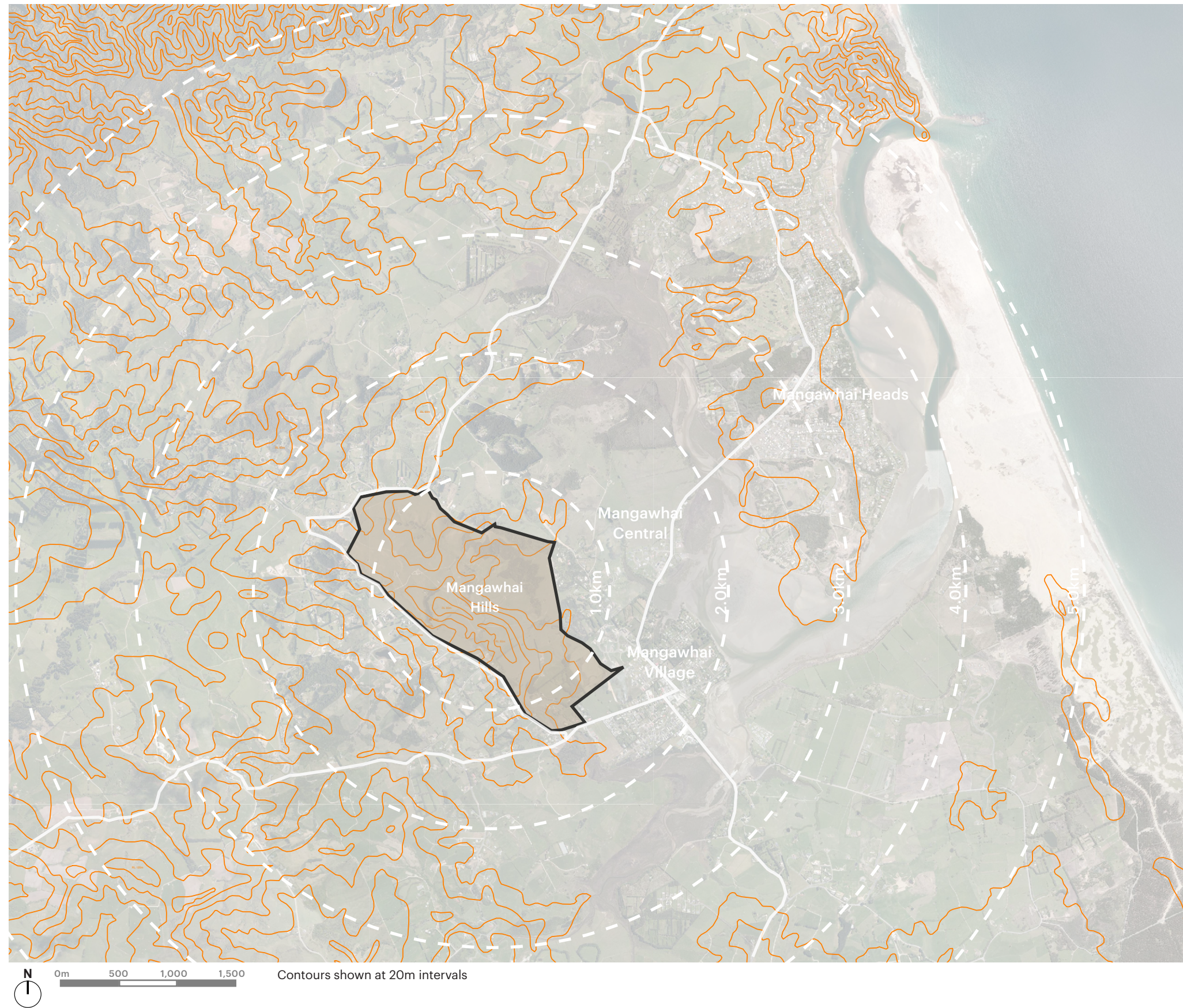

1.0 Context

Zoning

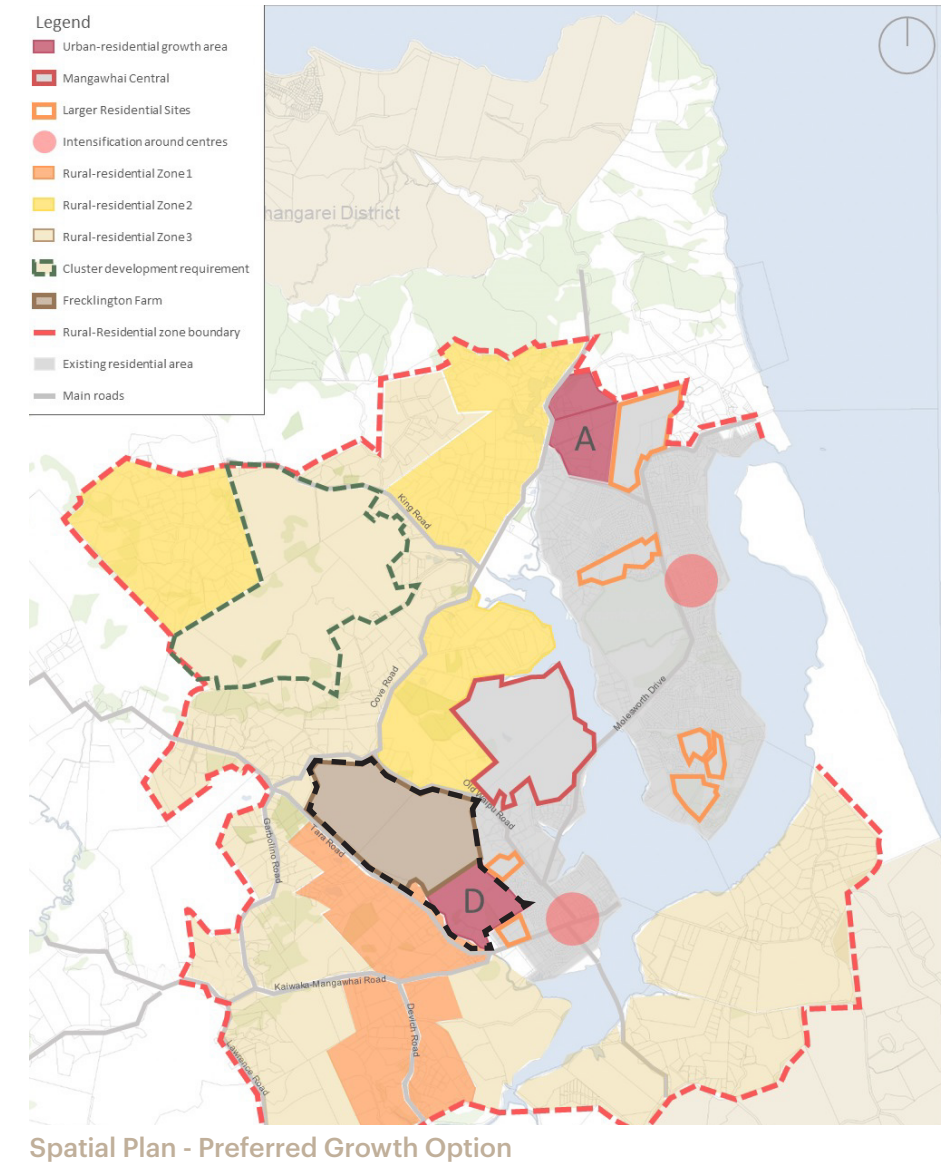
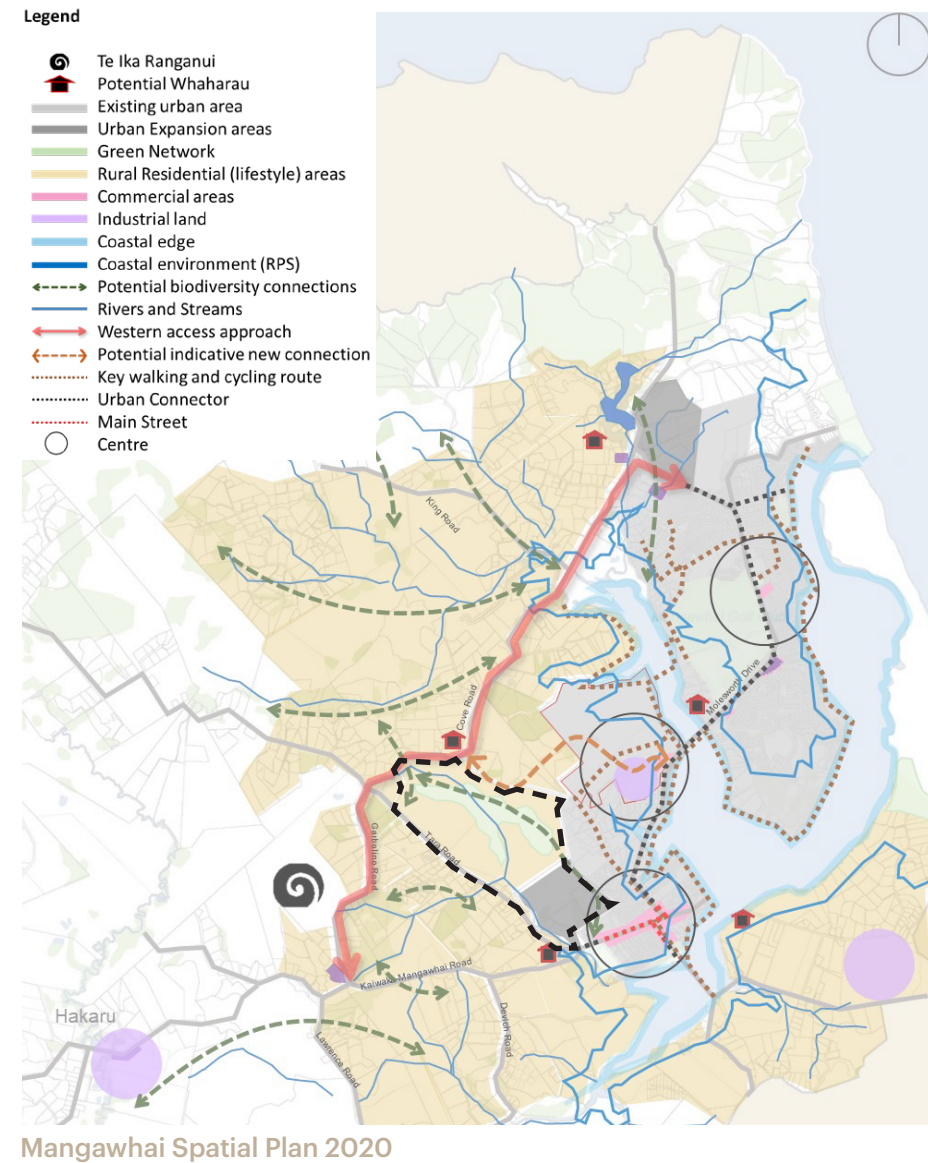
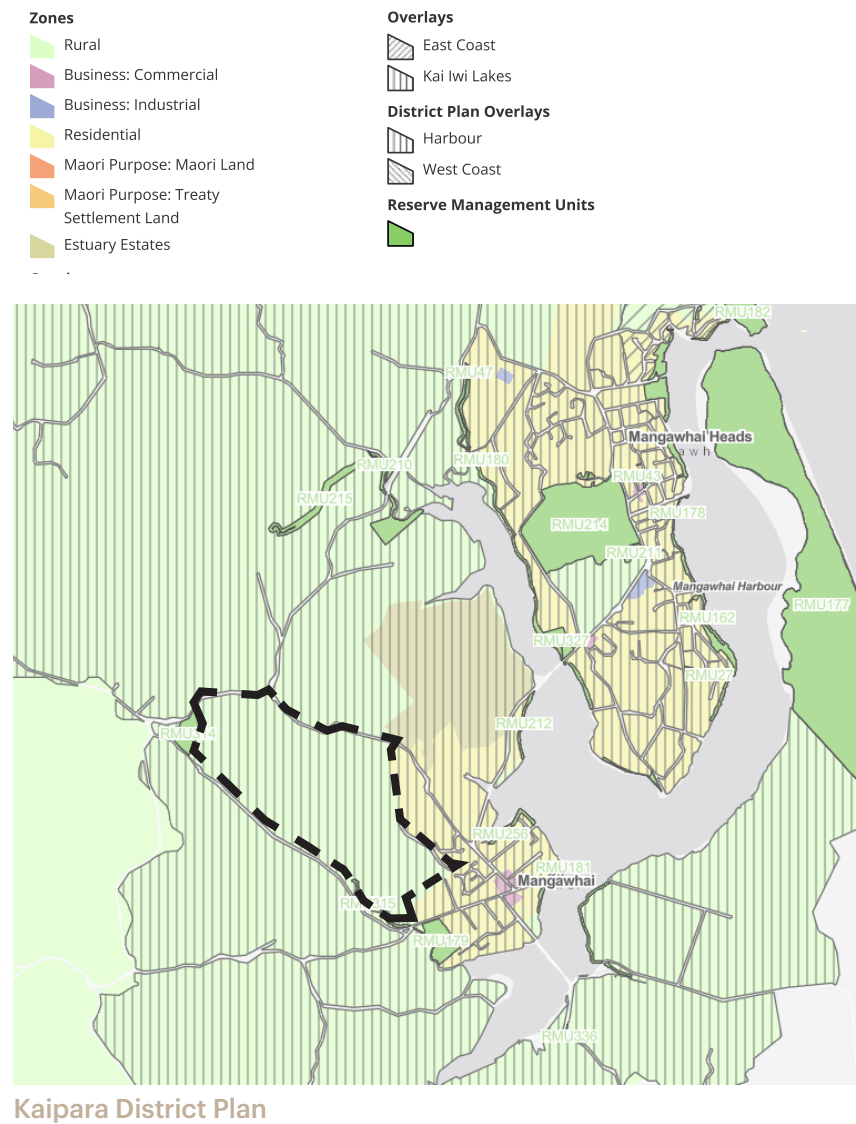

1.0 Context

Site Aerial

Map Source: Google Earth



1.0 Context

Site Features

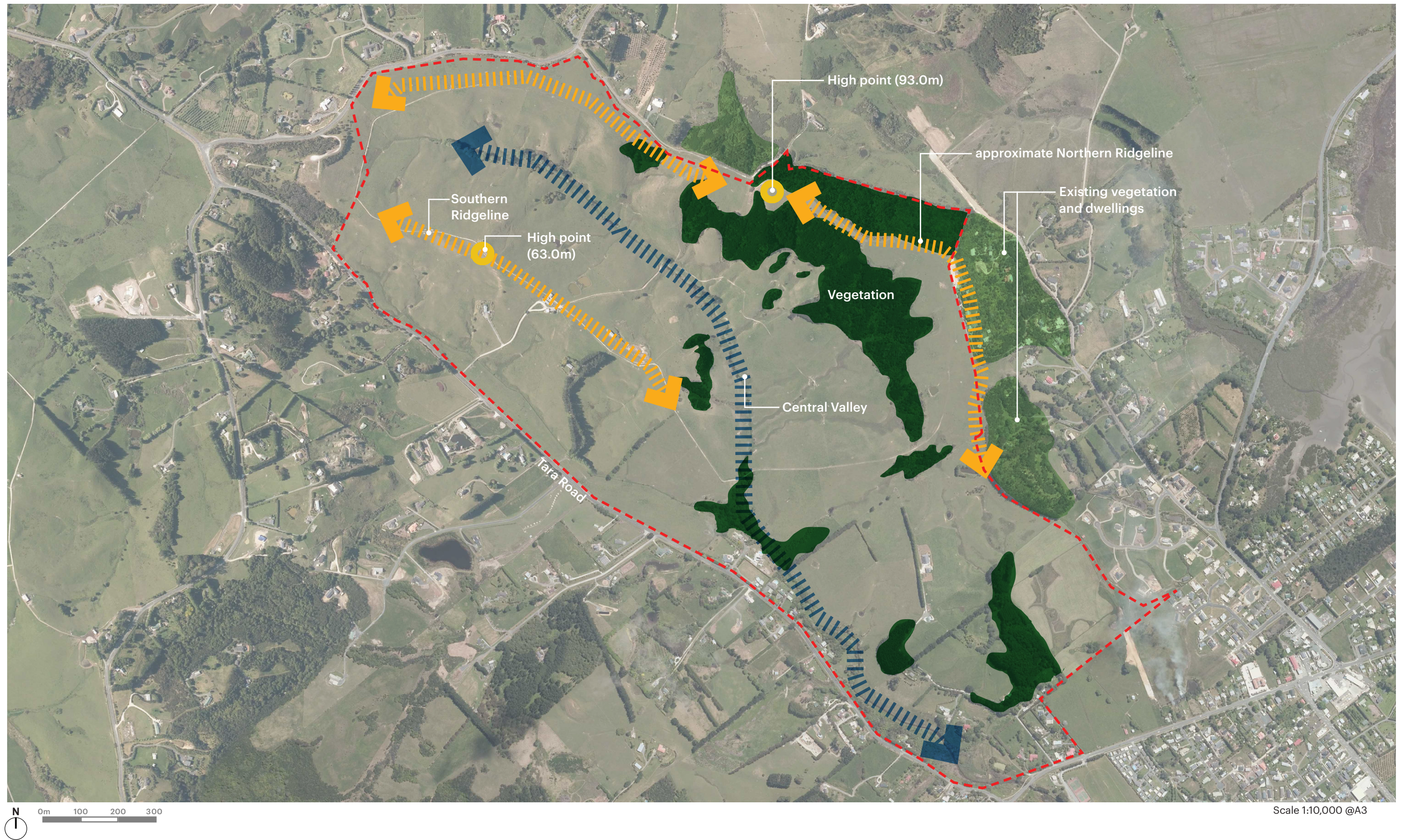

1.0 Context

Digital Terrain Model

Map Source: EDG Planning & Design

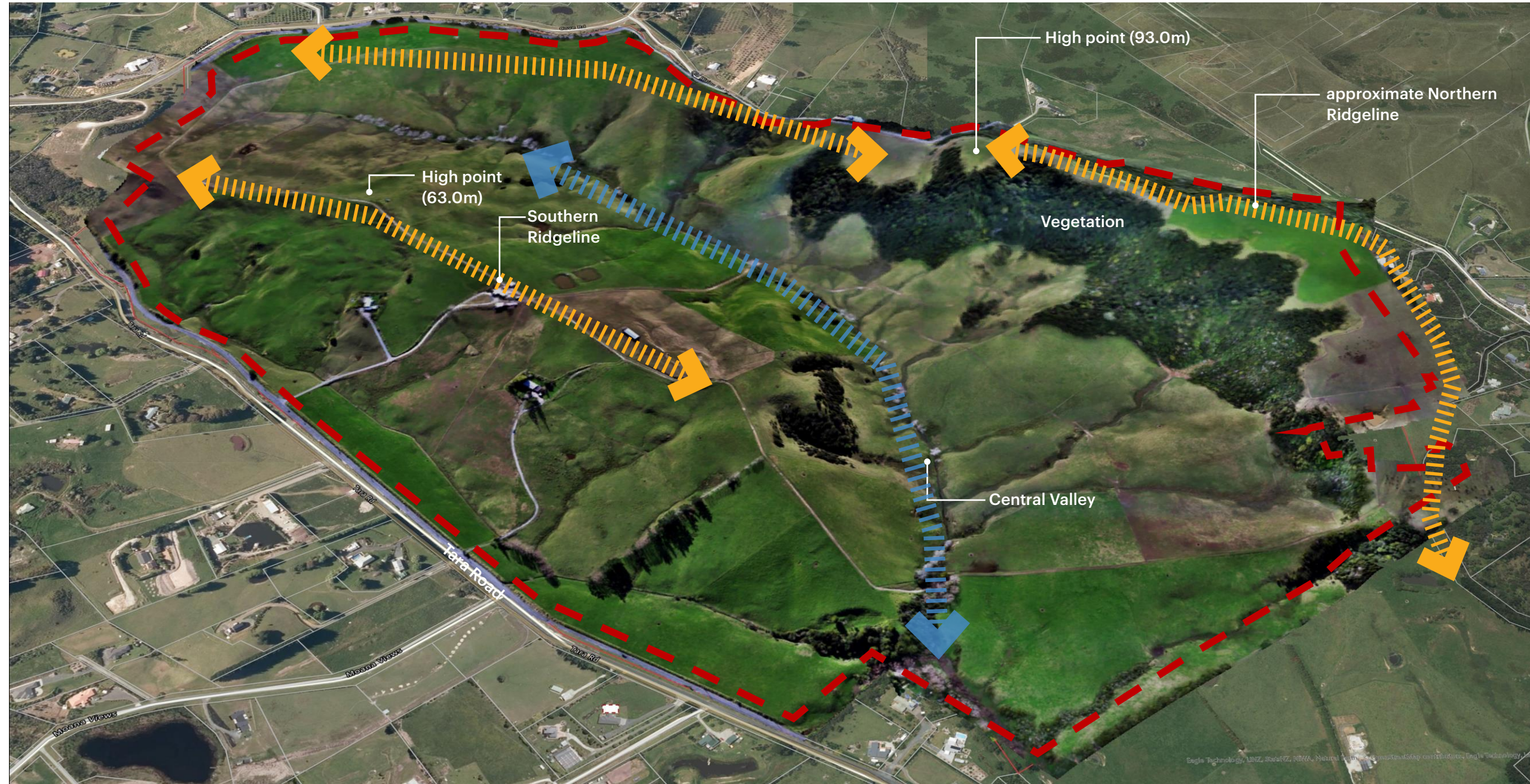

1.0 Context

Digital Terrain Model - Elevation

Map Source: EDG Planning & Design

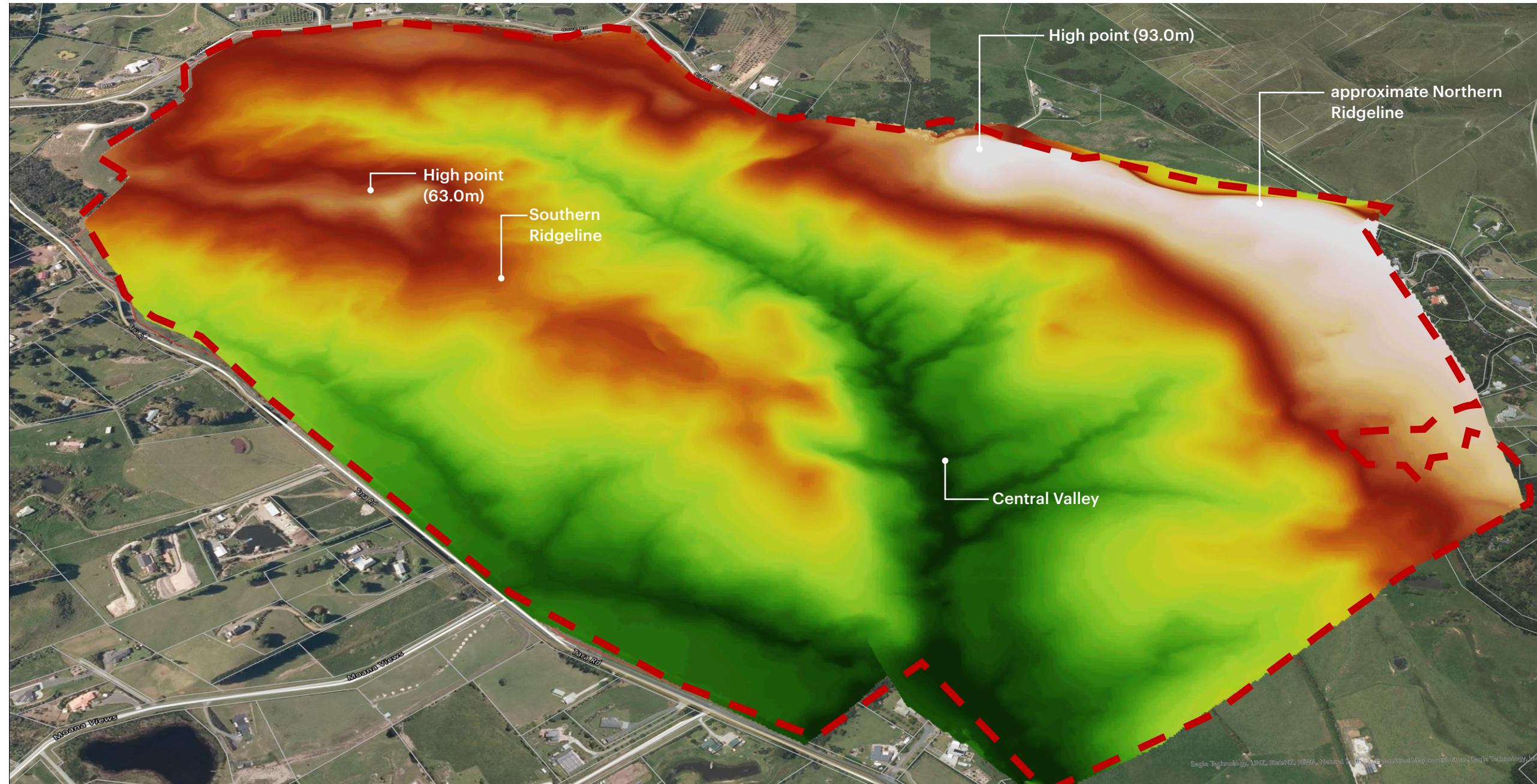

Legend

 Site Boundary

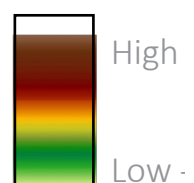

1.0 Context

Digital Terrain Model - Slope

Map Source: EDG Planning & Design

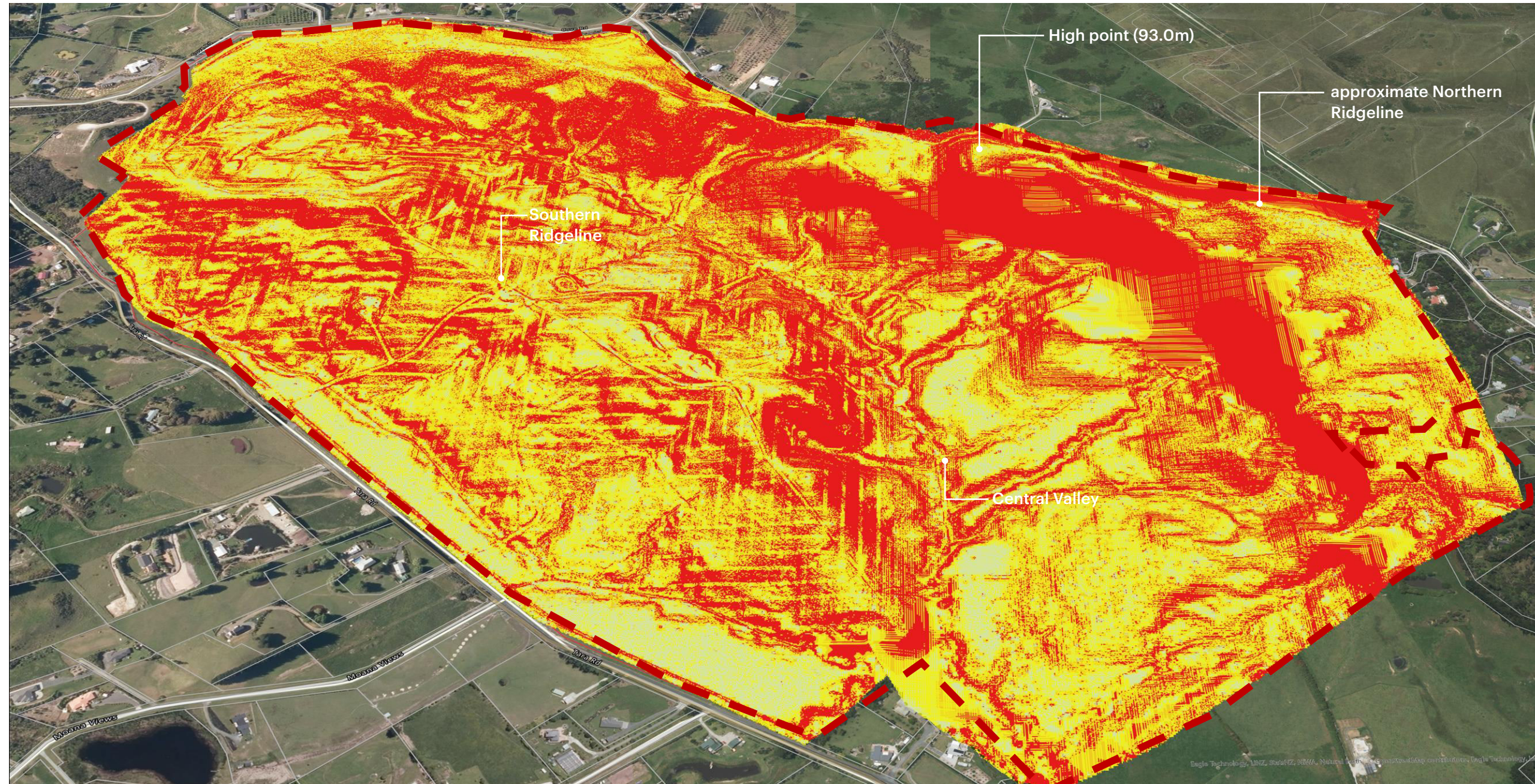

Legend

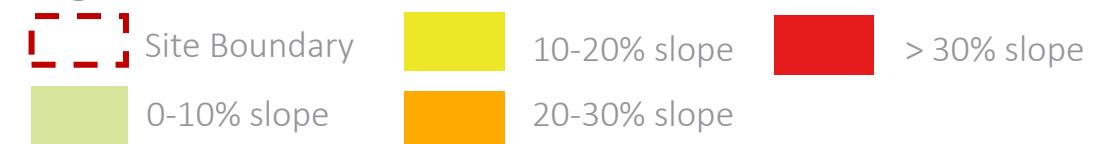

1.0 Context

Digital Terrain Model - Aspect

Map Source: EDG Planning & Design

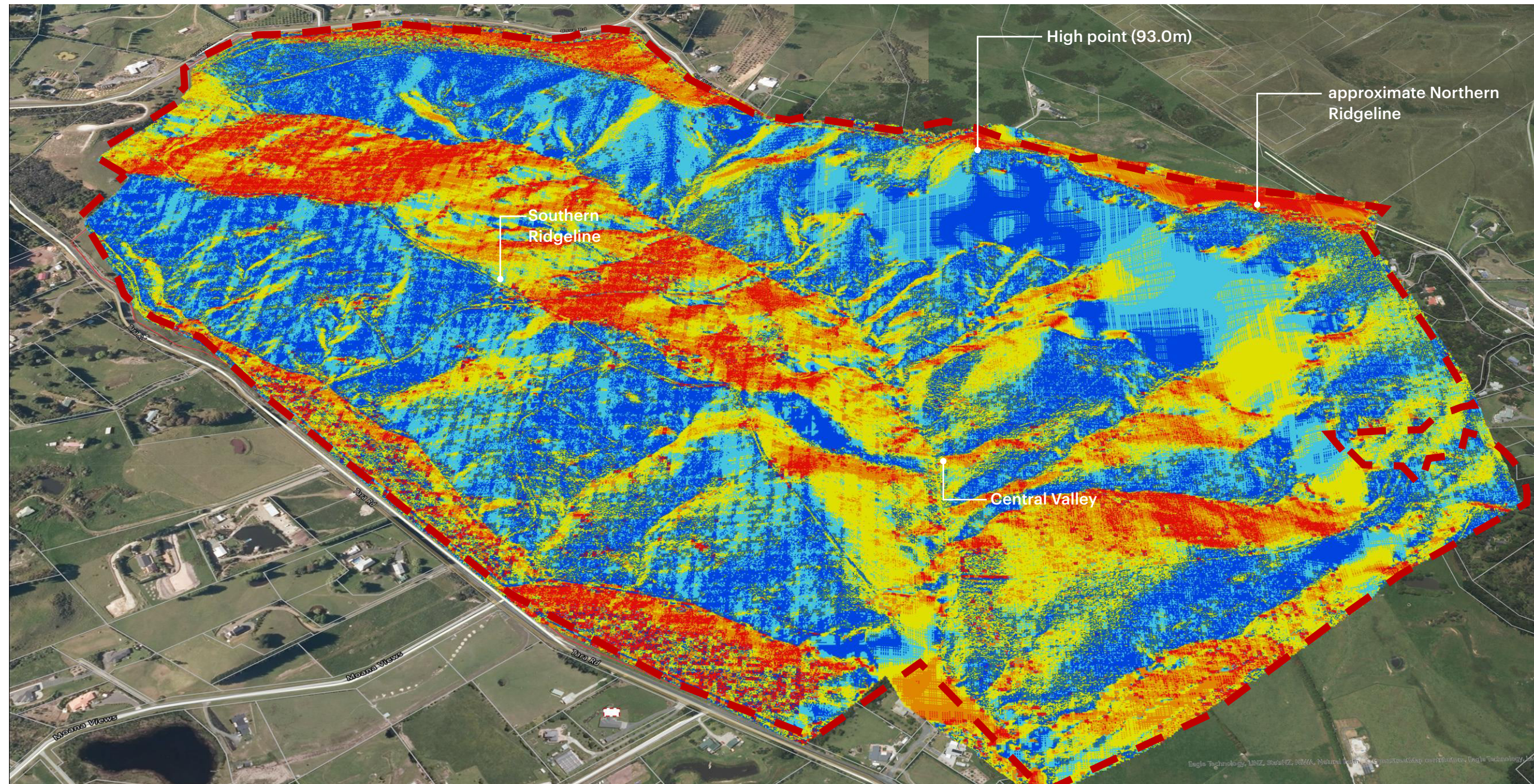

Legend

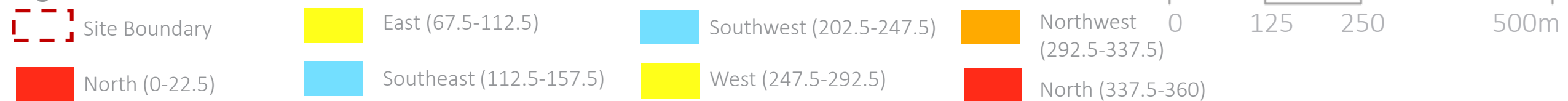

2.0 Proposal

2.0 Proposal

Recommended Structure Plan

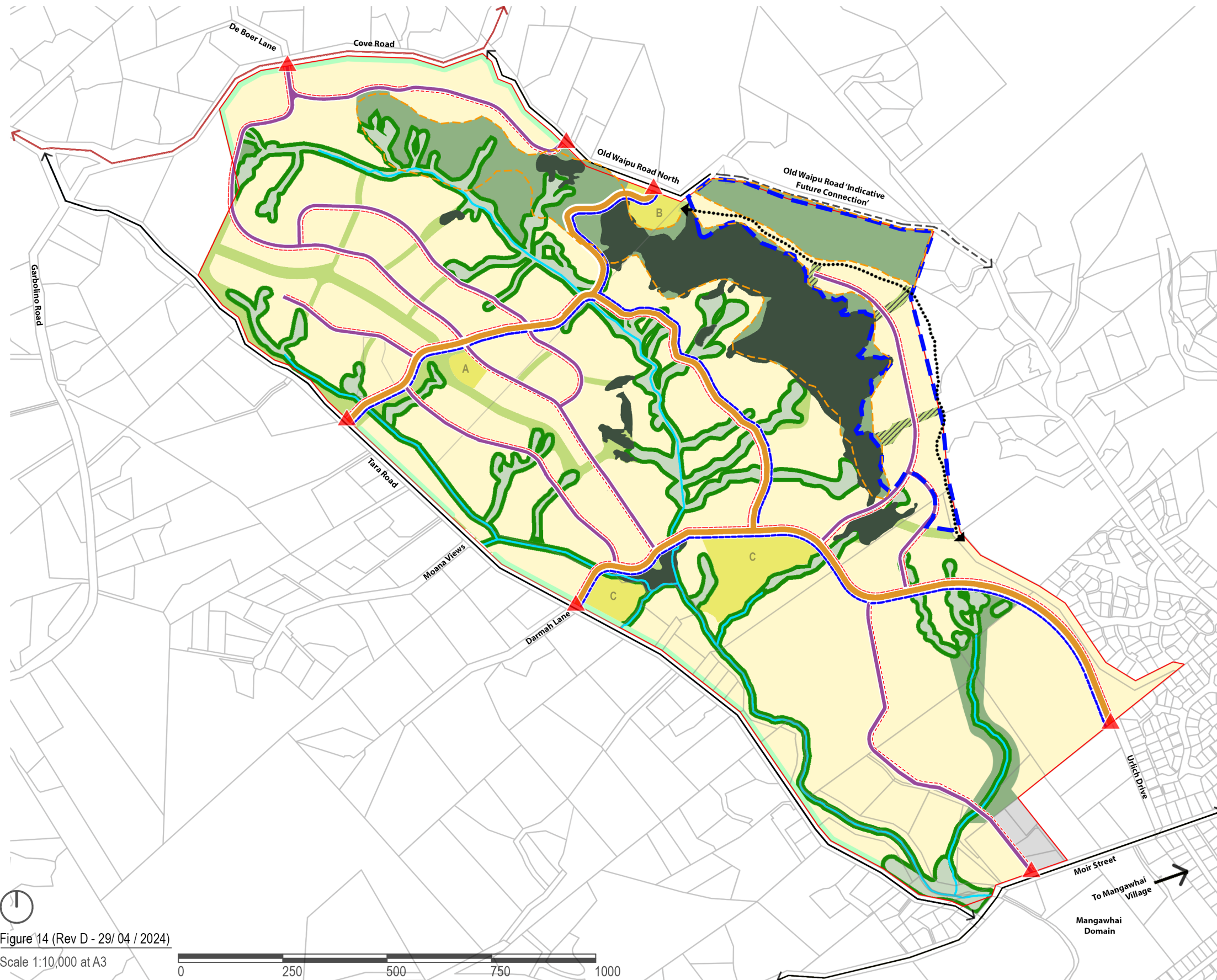

Legend

- Plan Change Area
- Landscape Protection Area
- Northern Ridgeline
- Indicative Primary Road
- Indicative Secondary Road
- ▲ Indicative Future Road Entries
- ↔ Existing Roads / Connections
- ↔ Western by-Pass Link / Collector Road
- Indicative 3m Shared Path
- Indicative Roadside Footpath
- Indicative Streams
- Indicative Wetland
- Indicative Wetland & Stream Restoration (10m Setback)
- Additional Native Revegetation
- Moderate to High Risk Instability Area
- Existing Native Vegetation
- Indicative Linear Open Space
- Green Corridors
- Boundary Buffer Planting
- Proposed Residential Area (Subject to Plan Change)
- Indicative Community Hubs 'A - C'
- Existing Residential



Figure 14 (Rev D - 29/ 04 / 2024)

Scale 1:10,000 at A3



2.0 Proposal

Recommended Structure Plan



3.0 Viewpoints

3.0 Viewpoints

Viewing Catchment & Viewpoint Locations

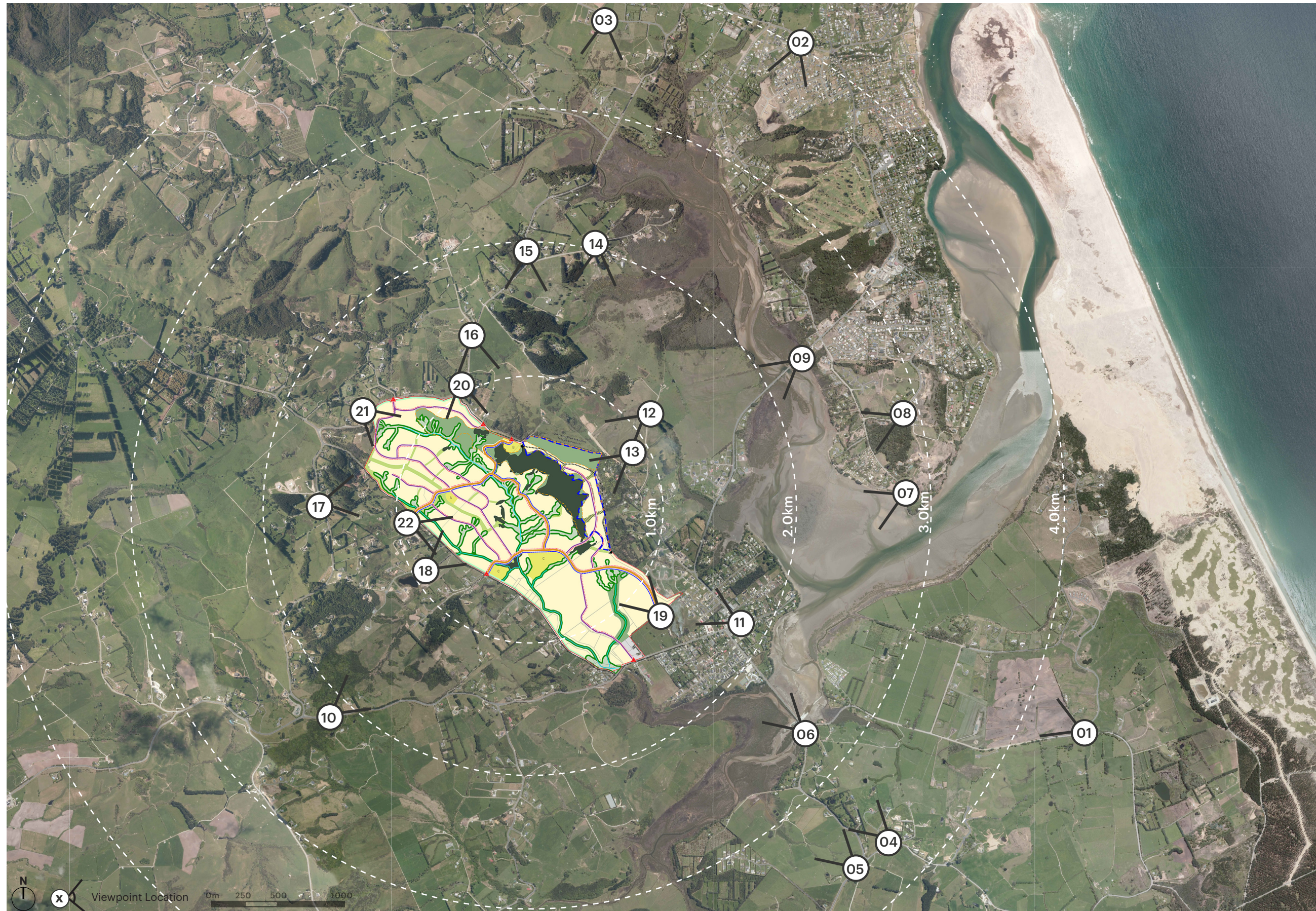

VP1 | 213 Black Swamp Road

Existing View



Original photo: Taken 25/01/2024 11:38am, Canon EOS RP RF25-105mm F9 STM lens - 50mm | **Latitude:** -36.132897179611504 **Longitude:** 174.6035342918345 | **Level:** 20m | **Orientation:** North west | **Distance:** 4,380m

VP2 | Parklands Avenue

Existing View



Original photo: Taken 25/01/2024 12:15pm, Canon EOS RP RF25-105mm F9 STM lens - 50mm | **Latitude:** -36.08659993952663 **Longitude:** 174.58004479475383 | **Level:** 20m | **Orientation:** South west | **Distance:** 4,035m

VP3 | 453 Barrier View Road

Existing View



Original photo: Taken 25/01/2024 12:35pm, Canon EOS RP RF25-105mm F9 STM lens - 50mm | **Latitude:** -36.08495091279689 **Longitude:** 174.56335468200697 | **Level:** 20m | **Orientation:** South | **Distance:** 3,710m

VP4 | Coal Hill Road

Existing View



Original photo: Taken 25/01/2024 11:20am, Canon EOS RP RF25-105mm F9 STM lens - 50mm | **Latitude:** -36.1404287235434 **Longitude:** 174.5896318318181 | **Level:** 60m | **Orientation:** North west | **Distance:** 3,711m

VP5 | Coal Hill Road / Tomarata Road

Existing View



Original photo: Taken 25/01/2024 11:25am, Canon EOS RP RF25-105mm F9 STM lens - 50mm | **Latitude:** -36.1419272179594 **Longitude:** 174.58594286214674 | **Level:** 45m | **Orientation:** North west | **Distance:** 3,616m

VP6 | Insley Street

Existing View



Original photo: Taken 25/01/2024 11:31am, Canon EOS RP RF25-105mm F9 STM lens - 50mm | **Latitude:** -36.13298171145443 | **Longitude:** 174.58139513596143 | **Level:** 15m | **Orientation:** North west | **Distance:** 2,655m

VP7 | Estuary Drive

Existing View



Original photo: Taken 27/01/2024 12:41pm, Canon EOS RP RF25-105mm F9 STM lens - 50mm | **Latitude:** -36.116932624291174 **Longitude:** 174.58980812486868 | **Level:** 15m | **Orientation:** West | **Distance:** 2,850m

VP8 | Moir Point Rd

Existing View



Original photo: Taken 25/01/2024 11:50am, Canon EOS RP RF25-105mm F9 STM lens - 50mm | **Latitude:** -36.11144110660954 **Longitude:** 174.58899971711037 | **Level:** 30m | **Orientation:** West | **Distance:** 2,886m

VP9 | Molesworth Drive

Existing View



Original photo: Taken 17/01/2024 12:45pm, Canon EOS RP RF25-105mm F9 STM lens - 50mm | Latitude: -36.108486896129875 Longitude: 174.5795749419826 | Level: 15m | Orientation: West | Distance: 2,325m

VP10 | Kaiwaka Mangawhai Road

Existing View



Original photo: Taken 17/01/2024 10:41am, Canon EOS RP RF25-105mm F9 STM lens - 50mm | **Latitude:** -36.13240571531809 **Longitude:** 174.54193268464127 | **Level:** 90m | **Orientation:** North east | **Distance:** 2,140m

VP11 | Moir Street

Existing View



Original photo: Taken 17/01/2024 12:13pm, Canon EOS RP RF25-105mm F9 STM lens - 50mm | **Latitude:** -36.125697777589515 **Longitude:** 174.57616490463522 | **Level:** 10m | **Orientation:** North west | **Distance:** 1,785m

VP12 | Centreway Road

Existing View (25mm lens)



Original photo: Taken 17/01/2024 12:48pm, Canon EOS RP RF25-105mm F9 STM lens - 25mm | **Latitude:** -36.11134520333433 **Longitude:** 174.57259496682397 | **Level:** 20m | **Orientation:** South west | **Distance:** 1,487m

VP12 | Centreway Road

Existing View



Original photo: Taken 17/01/2024 12:48pm, Canon EOS RP RF25-105mm F9 STM lens - 50mm | **Latitude:** -36.11134520333433 **Longitude:** 174.57259496682397 | **Level:** 20m | **Orientation:** South west | **Distance:** 1,487m

VP13 | Eagle Ray Road

Existing View (25mm lens)



Original photo: Taken 17/01/2024 12:52pm, Canon EOS RP RF25-105mm F9 STM lens - 25mm | **Latitude:** -36.11283120042809 **Longitude:** 174.5708780923847 | **Level:** 20m | **Orientation:** South west | **Distance:** 1,265m

VP13 | Eagle Ray Road

Existing View



Original photo: Taken 17/01/2024 12:52pm, Canon EOS RP RF25-105mm F9 STM lens - 50mm | **Latitude:** -36.11283120042809 **Longitude:** 174.5708780923847 | **Level:** 20m | **Orientation:** South west | **Distance:** 1,265m

VP14 | Atkin Road

Existing View



Original photo: Taken 17/01/2024 11:08am, Canon EOS RP RF25-105mm F9 STM lens - 50mm | **Latitude:** -36.10074783057128 **Longitude:** 174.5634878414694 | **Level:** 20m | **Orientation:** South | **Distance:** 2,020m

VP15 | Cove Road

Existing View



Original photo: Taken 17/01/2024 11:04am, Canon EOS RP RF25-105mm F9 STM lens - 50mm | **Latitude:** -36.100386014472974, **Longitude:** 174.55770947145197 | **Level:** 40m | **Orientation:** South | **Distance:** 1,940m

VP16 | Cove Road/Bagnel Road

Existing View



Original photo: Taken 17/01/2024 11:11am, Canon EOS RP RF25-105mm F9 STM lens - 50mm | **Latitude:** -36.10668918626794 **Longitude:** 174.5532255189881 | **Level:** 40m | **Orientation:** South | **Distance:** 950m

VP17 | 190 Garbolino Road

Existing View



Original photo: Taken 17/01/2024 10:50am, Canon EOS RP RF25-105mm F9 STM lens - 50mm | **Latitude:** -36.11737892174985 **Longitude:** 174.54063400114893 | **Level:** 70m | **Orientation:** East | **Distance:** 570m

VP18 | Moana Views

Existing View (panorama 25mm)



Original photo: Taken 17/01/2024 11:27am, Canon EOS RP RF25-105mm F9 STM lens - 25mm Panorama created by Adobe Photoshop | **Latitude:** -36.12243729983805 **Longitude:** 174.5499952962304 | **Level:** 40m | **Orientation:** East | **Distance:** 225m

VP19 | Ulrich Drive

Existing View



Original photo: Taken 17/01/2024 11:53am, Canon EOS RP RF25-105mm F9 STM lens - 25mm | **Latitude:** -36.12498908748147 **Longitude:** 174.56918849175744 | **Level:** 30m | **Orientation:** North | **Distance:** 200m

VP20 | Cove Road

Existing View



Original photo: Taken 17/01/2024 11:15am, Canon EOS RP RF25-105mm F9 STM lens - 50mm | **Latitude:** -36.110361860675866 **Longitude:** 174.55210964174725 | **Level:** 50m | **Orientation:** South | **Distance:** 100m

VP21 | Cove Road

Existing View (panorama 25mm)



Original photo: Taken 17/01/2024 10:54am, Canon EOS RP RF25-105mm F9 STM lens - 25mm Panorama created by Adobe Photoshop | **Latitude:** -36.11196530029218 **Longitude:** 174.54508368689994 | **Level:** 60m | **Orientation:** South west | **Distance:** 15m

VP22 | Tara Road

Existing View (25mm)



Original photo: Taken 25/01/2024 12:58pm, Canon EOS RP RF25-105mm F9 STM lens - 25mm | **Latitude:** -36.11883393418923 **Longitude:** 174.54860863351288 | **Level:** 30m | **Orientation:** South east | **Distance:** 10m

**RE
SET**

Reset Urban Design Ltd
Auckland / Level 1, 40 Hurstmere Rd, Takapuna
Wānaka / Level 1, 28 Helwick Street, Wānaka
www.reseturban.co.nz / studio@reseturban.co.nz

**We are
change.**